

Land sold by the VandenAkkers – “Bank and land under water body and waterway”. WOW.

<input type="checkbox"/> Coastal <input checked="" type="checkbox"/> Inland B.V.W.;	<b>Resource Area Type Bordered                  By 100-Foot Discretionary Zone:</b> Bank & land under water body and waterway	Identifying number or letter of support documents
Construction of a S.F.H., subsurface sewage disposal system, driveway, utility trench, and inground pool with associated grading within the 100' buffer zone of a B.V.W. Staked hay bales and/or silt fence shall be used for erosion/siltation control, as recommended under DEP's 1983 Erosion and Sedimentation Control Guidelines.  Construction shall not commence prior to the installation of the erosion/siltation control barrier.		A B & C

Straight from the significant water front property owner himself. How can these two try to enforce an injunction that is directly opposite their own facts?????????

requested relief, the harm to the Vandenakkers and West End will be irreparable.

considered in determining whether to grant preliminary injunction). The requested relief seeks only to prevent flooding to the Vandenakkers, West End, and to any other similarly situated neighbors.

22. Currently, because of the actions of Howard and Andrea Fease in altering the Burdon Pond Dam, the wetland areas and shoreline of Burdon Pond have been permanently altered. Trees and vegetation have been flooded and have died. The ground water table has increased such that much of the ground is currently saturated. A portion of the property has already flooded and such flooding will continue unless the flashboards are removed. As a result of the dam alterations, West End Dairy will move the location of its corn maze away from the portion of the property that was flooded in the Fall of 2011 in an attempt to avoid the closure of the corn maze due to flooding. West End Dairy is unable to operate farm machinery or to plant crops in the affected areas.

Signed under the pains and penalties of perjury this 3<sup>rd</sup> day of April, 2012.

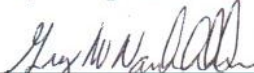
  
 \_\_\_\_\_  
 Greg Vandenakker

16. On May 28, 2012, Greg Vandenakker harrowed and prepared for planting a six-acre corn field which sits adjacent to Burdon Pond.

Dated: June 5, 2012

I, Greg Vandenaeker, acknowledge that I have read the foregoing document and based on my personal knowledge, information and belief, I believe that the information contained herein is true.

Signed under the pains and penalties of perjury this 5<sup>th</sup> day of June, 2012.

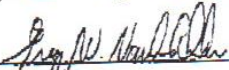
  
\_\_\_\_\_  
Greg Vandenaeker

Same old crap, on one he moves the corn maze, on the other he places it below his own documented water location .

But what will be more laughable is seeing Greg explain his water elevation shown by the water at 326.38 ft.

They are right, their land ends at the high water. Which, per the U.S. Government, is 328 ft.

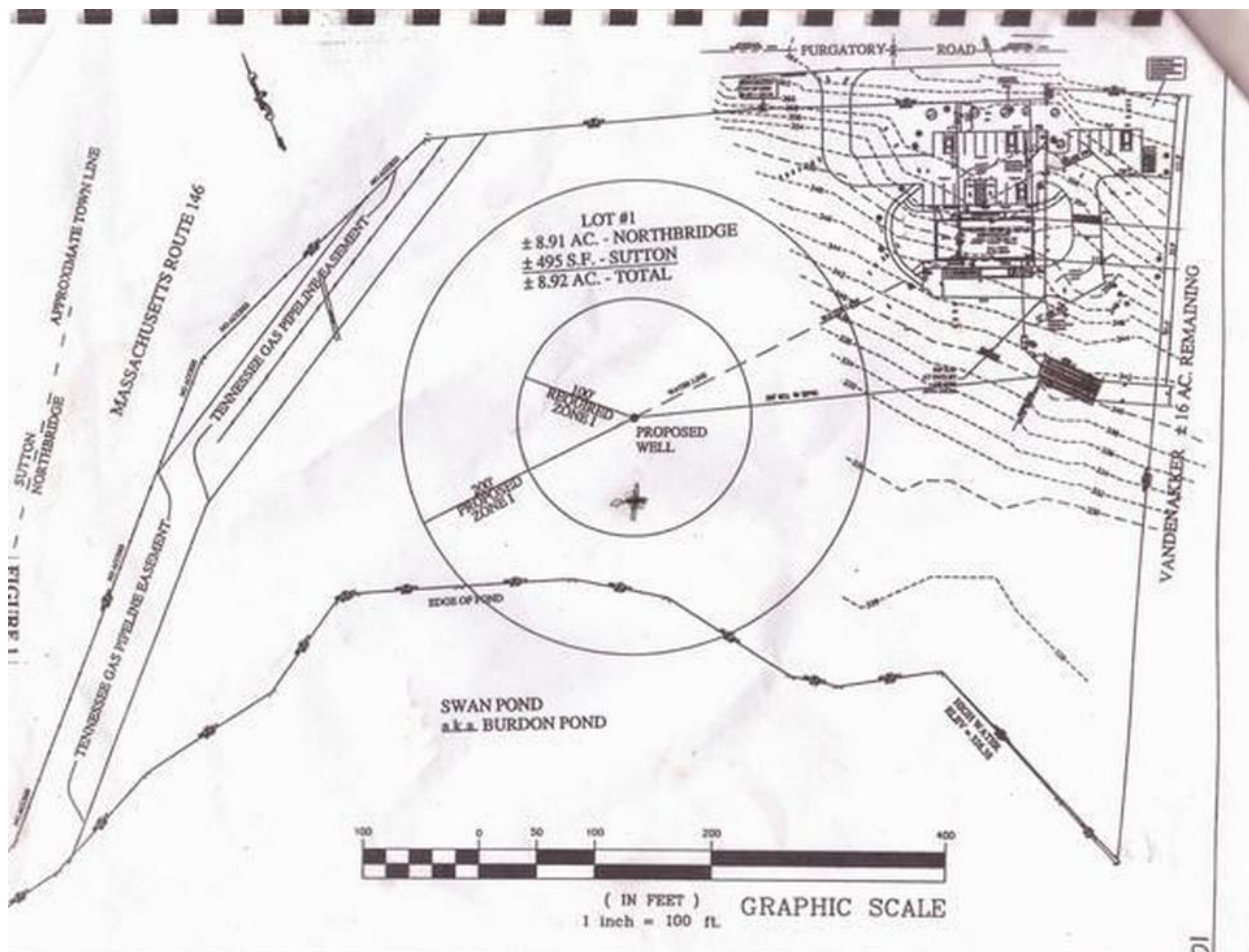

Edge of pond, by the high water line, either way per Greg and Becky it is, and per them has been, 326.38 ft. Looks just like it has. They picked the level and documented it, THANK YOU, as the dam owner we know it is 328 ft. However 326.38 ft. is 1.62 feet lower than the real high water mark. Looks like the injunction and the two significant ones could be in problems.

waypoints-37.gpx\* waypoints-38.gpx\*

waypoints-37.gpx\* waypoints-38.gpx\*

List: Find:

Waypoints

Type	Label	Symbol	Rank	Description	Waypoint	Comment	Latitude	Longitude	Elevation	Distance to...	Bearing
	WP04-D	• Dot	1		WP04-D		N42.12368	W071.69936	326.12 ft	76.49 ft	30.95°
	WP06-F	• Dot	2		WP06-F		N42.12339	W071.69913	326.12 ft	109.34 ft	111.51°
	WP05-E	• Dot	3		WP05-E		N42.12375	W071.69978	326.12 ft	117.76 ft	320.69°
	WP03-C	• Dot	4		WP03-C		N42.12320	W071.69879	326.12 ft	222.66 ft	119.41°
	WP02-B	• Dot	5		WP02-B		N42.12380	W071.70022	326.12 ft	222.66 ft	299.41°

The result documented 326.38 ft. through the cornfield by their own documentation, THANK YOU both.